

BUILDING COMMITTEE REPORT

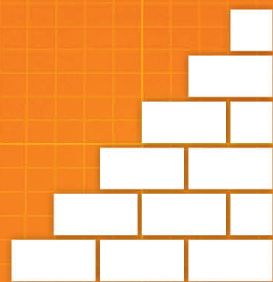

PRAY ■ GIVE ■ VOLUNTEER



NEXT STEPS

BUILDING FOR THE FUTURE

learn more at lebanonbaptist.org/building

BUILDING FOR THE FUTURE

Guiding Principles

- To update our ministry platform, improving our ability to conduct ministry operations
- To demonstrate hospitality by creating an easy-to-use, safe, clean, and welcoming environment
- To prepare a place for those who have yet to visit. This is about “others”.
- To identify ways to make effective updates, while looking for savings in our selections, method, and timeline approach
- To create a coordinated approach to address many deferred maintenance items and opportunities

Actively pursue & maintain unity in the church, recognizing and respecting differing opinions.

CAPITAL MAINTENANCE & BUILDING IMPROVEMENT OVERVIEW

Design & Planning	Preparation Work	Stage 1	Stage 2
<ul style="list-style-type: none">✓ Property Survey• Civil Engineering Site Plan• Architectural Drawings to provide permit-ready plans• Interior Design selection begins	<ul style="list-style-type: none">• Roof replacement (insurance claim)• Stucco & gutter repairs• Exterior painting: stucco, brick, & steeple• Install Access Control System & Security Doors• Renovate portico foyer area & bathrooms• Youth bathrooms	<ul style="list-style-type: none">• Renovate & expand the Children's Wing• Relocate Pastoral offices• Renovate the Sanctuary, including technology• Renovate street signage	<ul style="list-style-type: none">• New Front Entrance• Driveway Entrance• Front Parking• Main Bathrooms• Hospitality Desk• Adult Classrooms• Hallways• Landscaping & Irrigation• Exterior Lighting
\$100K	~ \$450K	Estimated \$1.5M	Estimated \$1.5M

ESTIMATED TIMELINE FOR ALL STAGES

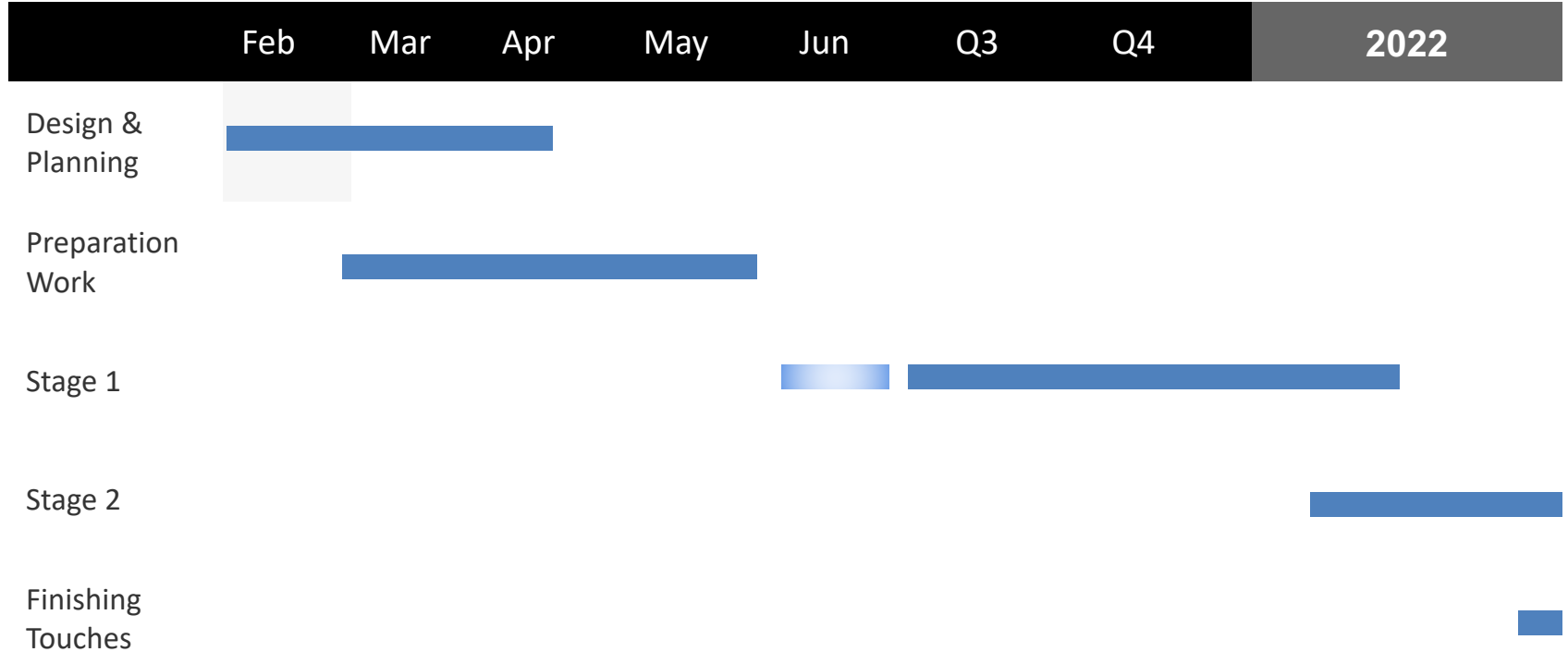

IMMEDIATE TIMELINE - PREPARATION WORK

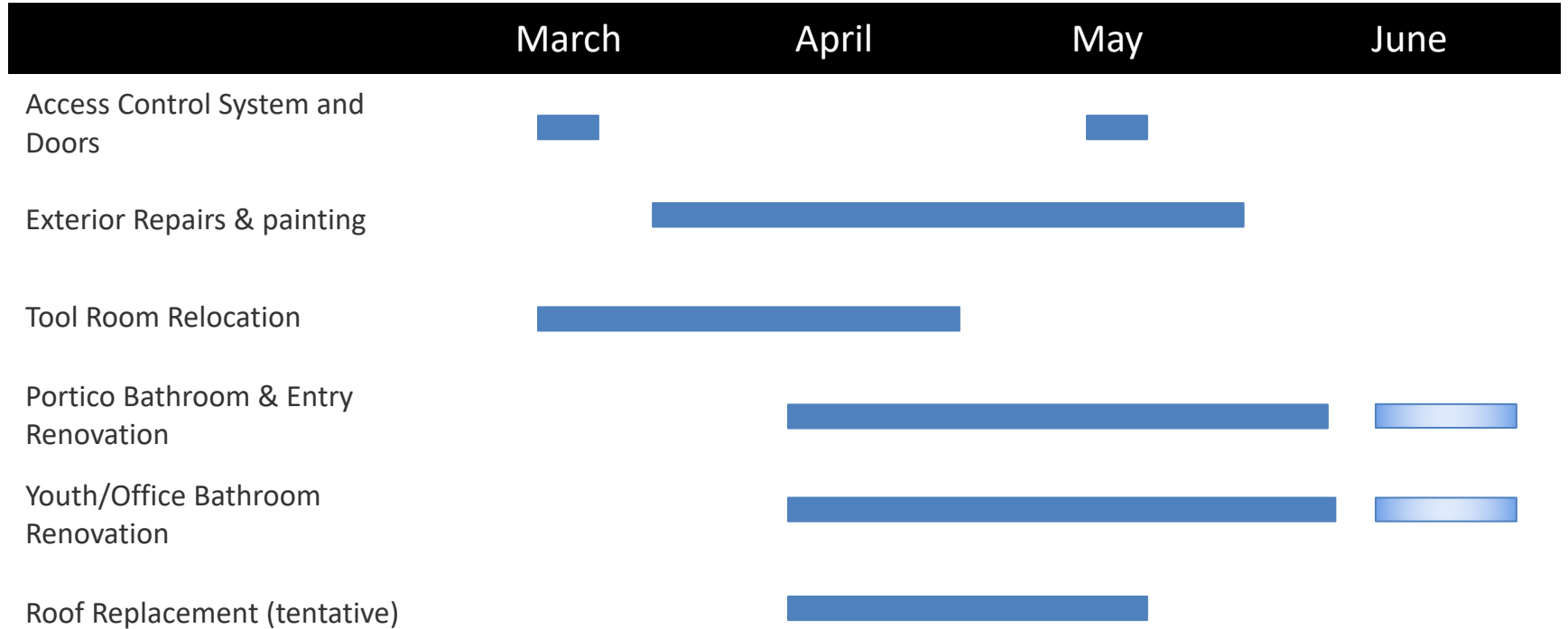

WHAT WE CAN DO NOW

1 **Pray:** That our work be honoring and pleasing to the Lord. That the work be completed on a seamless timeline. That we are able to keep ministry and worship activities as uninterrupted as possible.

2 **Give:** Consider how your giving can grow!

3 **Volunteer:** Whether you're gifted in "demo day" or gifted in serving food to minister to contractors that are coming onto our campus, we have opportunities for you. More info to come!

PRAY ■ GIVE ■ VOLUNTEER

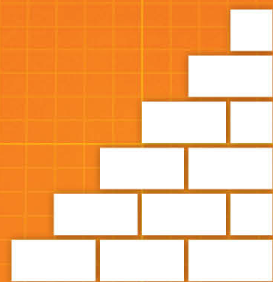

NEXT STEPS

BUILDING FOR THE FUTURE

learn more at lebanonbaptist.org/building